

INTRO

ON CUE

A

B

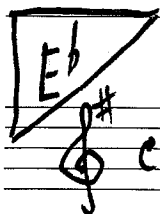

INTRO

ON CUE

A

B

Felix Kolo Lajko Felix arr. Sam Goldberg

INTRO ON CUE

**A** F %

Gb F F % Gb

1. F

2.

**B** F Eb- F Eb- F

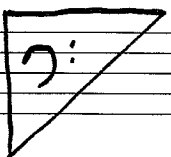

INTRO ON CUE

**A** F % Gb

etc. sim.

F F % Gb F7 2. F

**B** F // Eb- F / Eb- F F // Eb- F / Eb- F

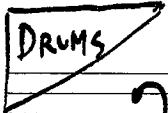

etc. sim.